Montgomery Ranch

PERFORMANCE WITH STYLE PRODUCTION SALE

Saturday
April 11, 2020

1:00 PM • At the Ranch, Carrington, ND

Offering 29 Yearling Angus Bulls & 11 Registered Replacement Heifers

Montgomery Ranch

Welcome,

We invite you to join us at our 8th annual "Performance with Style" bull sale. We are proud of this year's set of bulls and feel they are our most solid and uniform group we have ever offered for sale. While we are proud of them, we realize that you will find that statement in plenty of catalogs this spring and it is necessary for us to keep improving the consistency of our offering year after year.

Performance with Style is not just the slogan that we decided to use to promote a bull sale, but it is the core of our cattle breeding philosophy. Cattle around the world are sold by the pound and current prices make those pounds all that much more valuable, but performance takes into account so much more than just an individual calf's growth rate. Performance includes cows that get bred on time, mother their calves like they should, and bring back a healthy calf from the pasture. Performance includes bulls that can cover cows, get them bred in a tight window, and sire calves that come easy and make good parent stock themselves. Performance includes all the aforementioned traits and cattle that can meet those requirements with a moderate amount of input cost and increase profitability across the whole herd. We certainly think performance is important, but the package that performance comes in is equally important. Structurally correct cattle who are level topped, smooth shouldered, and have a solid foundation on their feet and legs will perform better through all stages of the production cycle.

Whether you have purchased cattle from us in the past, or have never before considered us as a seed stock source for your cowherd, we invite you to attend our annual bull sale, visit with us, take a look at our cattle, and decide for yourselves if what we have to offer could work in your operation.

Sincerely,

The Montgomery's and The Hansen's

View the Auction Live! Bid Online... you're ringside right at your desk!

Buying online is as easy as 1, 2, 3...

1. Create an account at www.DVAuction.com under the "Register" tab
2. Apply for bidding approval by clicking on the "details" tab at least 24 hours prior to the auction – a DV representative will notify you once you have been approved.
3. Tune in for the sale to make your purchases!

High Speed internet is required for successful bidding - be sure to check the lag-time monitor in the top left corner to ensure real-time broadcasts.

Proxy-bidding – if you can't make time to watch the sale, register a proxy bid and let our system represent your bid while you're away. Look for the"proxy bid" tab on the auction listing, and fill in your maximum bids. We'll handle the rest!

For General Questions Please contact Our Office: 402-316-5460 or support@dvauction.com

DVAuction
Broadcasting Real-Time Auctions

MONTGOMERY RANCH

PERFORMANCE WITH STYLE PRODUCTION SALE

Saturday APRIL 11, 2020

1:00 PM • At the Ranch, Carrington, ND

Offering
29 Yearling Angus Bulls
11 Reg. Replacement Heifers

SALE DAY PHONES:
Cody Montgomery 701.652.5397
Jory Hansen 701.653.5245

SALE CONSULTANTS:
Greg Goggins, Auctioneer. 406.200.1880
Logan Hoffman, DVAuction..... 701.388.2618
Vern Frey, Frey Livestock Services..... 701.721.0344
Tony Heins, Cattle Business Weekly. 701.400.4435
Rod Geppert, American Angus Assn. 605.295.3673
Zac Hall, Forte Livestock Consulting 701.595.6887

LOCATION:
Sale will be located at the ranch and broadcast on DVAuctions, videos will be available on DVAuction site prior to the sale.

TERMS:
Cattle will sell under the suggested Terms and Conditions of the American Angus Association (http://www.angus.org/Pub/ suggested_sale_terms.pdf). Terms are cash unless other payment terms are arranged prior to the sale. All purchases are to be settled at the conclusion of the sale unless approval has been given. All announcements made on sale day take precedence over the sale book information. **We are reserving the right to retain semen interest on any bull in the sale to be announced on sale day.**

DISCOUNTS AND ADDITIONAL INFO:
- $50 discount for hauling bulls on sale day. Free hauling within 300 miles.
- First 60 day breeding season guarantee for all bulls bringing $2,500 or more.
- Volume discount:
  3 bulls/$50 per head
  4 bulls/$75 per head
  5 or more bulls/$100 per head

BULLS AVAILABLE FOR VIEWING AT THE FARM ON SALE DAY OR ANY TIME PRIOR.

COMPLIMENTARY LUNCH AND REFRESHMENTS AT NOON.

EPD INFORMATION TO MAKE SELECTIONS:
Expected Progeny Differences (EPDs) are the most powerful genetic tool you have for selecting the best animals for your breeding program. EPDs are values that predict how the future progeny of an animal will perform relative to the progeny of other animals in the same breed. They are expressed in the units of that particular trait.

SALE LOCATION

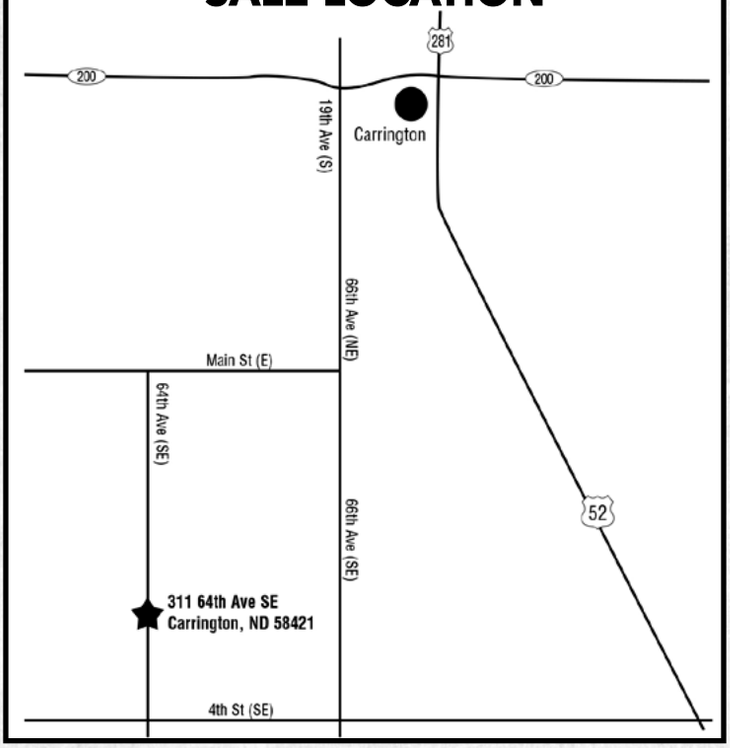

SPRING 2020 ANGUS NON-PARENT BREED AVERAGE EPDS

CED	BW	WW	YW	MILK	SC	CW	Marb	REA	Fat	$M	$W	$F	$G	$ B
+6	+1.3	+54	+96	+25	+0.76	+408	+0.54	+0.55	+0.011	+56	+54	+83	+46	+129

LOT 1 MAR Sensation 9046

BD: 03/01/19 | Bull Reg. Pending | Tattoo: 9046

#S A V REGISTRY 2831
S A V SENSATION 5615
S A V BLACKCAP MAY 4136

TS A V IRON MOUNTAIN 8066
#4M 8066 MADAME PRIDE A5 ET
S A V MADAME PRIDE 7560

RITO 707 OF IDEAL 3407 7075
S A V MADAME PRIDE 0075
#S A V 8180 TRAVELER 004
#S A V MAY 2397
#TC GRIDIRON 258
S A V MADAME PRIDE 3249
#S A V NET WORTH 4200
S A V MADAME PRIDE 3314

BW	81
205	
WWR	
365	
YWR	

EPD	CED	BW	WW	YW	SC	Milk	CW	Marb	RE	Fat

$ VALUES	$M	$W	$F	$G	$B	$C

What better way to start off our 2020 catalog than with our performance valedictorian of the 2019 bulls. 9046 is a heavy weaning, heavy yearling, high performing son of Sensation. His mom, Madame Pride A5, made Pathfinder after her first three calves, so we flushed her hoping for results just like this guy.

LOT 2 HSF T-T Good Vibes 9001

BD: 01/25/19 | Bull 19442699 | Tattoo: 9001

#S A V REGISTRY 2831
S A V SENSATION 5615
S A V BLACKCAP MAY 4136

KR O CANADA
LAZY JB PRIDE'S KOKO 519
LAZY JB KISS N TELL 319

RITO 707 OF IDEAL 3407 7075
S A V MADAME PRIDE 0075
#S A V 8180 TRAVELER 004
#S A V MAY 2397
K BAR D JOE CANADA 18Y
WK EMPRESS 0548
LAZY JB BACARDI 8000
#LAZY JB PRIDE 719

BW	78
205	797
WWR	100
365	1456
YWR	100

EPD	CED	BW	WW	YW	SC	Milk	CW	Marb	RE	Fat
	3	2.9	66	114		24				

$ VALUES	$M	$W	$F	$G	$B	$C
	36	59	75			

You need to come and meet Good Vibes in person! If Corona has you feeling down, he will remind you there is so much to be excited about in the beef industry! Lots of growth, maternal backing, and running gear built for the long haul. No one should have to bang on a trash can to get you to take a swing at this guy.

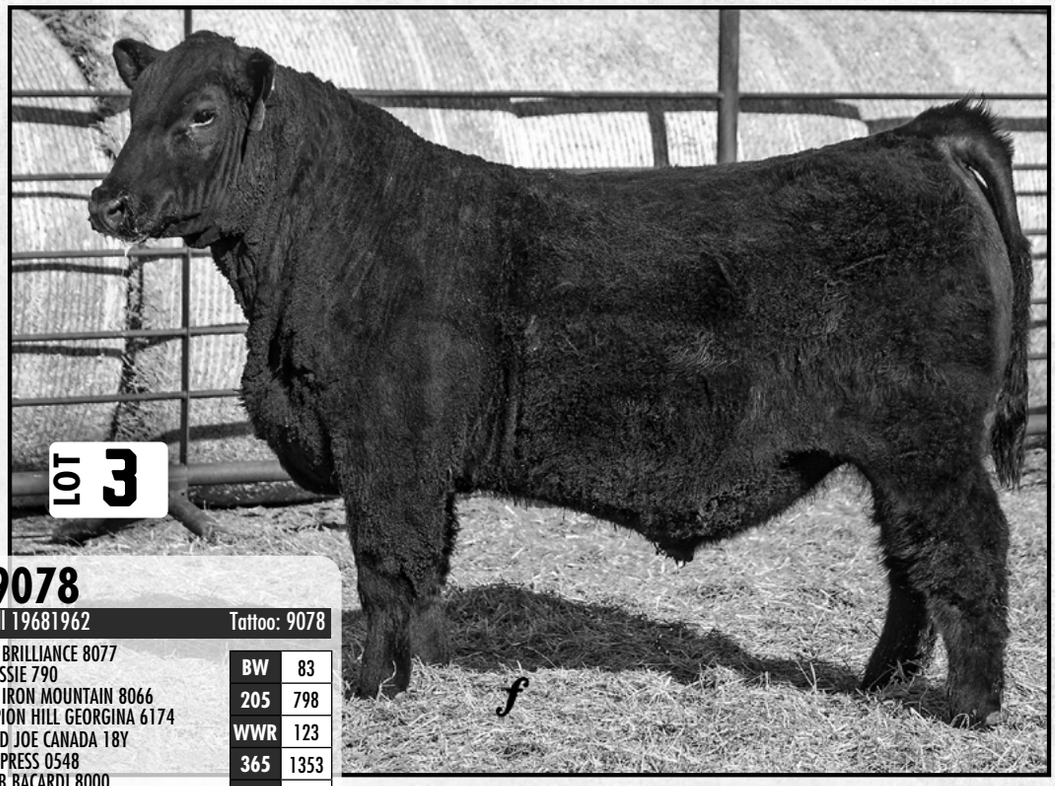

LOT 3 MAR Insight 9078

BD: 03/11/19 | Bull 19681962 | Tattoo: 9078

#PVF INSIGHT 0129
MAR INSIGHT 6060
CHAMPION HILL GEORGINA 7791

KR O CANADA
LAZY JB PRIDE'S KOKO 519
LAZY JB KISS N TELL 319

#S A V BRILLIANCE 8077
PVF MISSIE 790
#S A V IRON MOUNTAIN 8066
CHAMPION HILL GEORGINA 6174
K BAR D JOE CANADA 18Y
WK EMPRESS 0548
LAZY JB BACARDI 8000
#LAZY JB PRIDE 719

BW	83
205	798
WWR	123
365	1353
YWR	110

EPD	CED	BW	WW	YW	SC	Milk	CW	Marb	RE	Fat
	3	2.8	76	126		27				

$ VALUES	$M	$W	$F	$G	$B	$C
	42	73	86			

Good things come to those who wait. We purchased Lazy JB Koko's Pride 519 a few years ago with the hopes of her doing something good. She had a great run in her show career and is now really hitting it out of the park in her production. 9078 is her natural calf this year, he is a full sib to Molly's show heifer last year, and a maternal sib to lot 2.

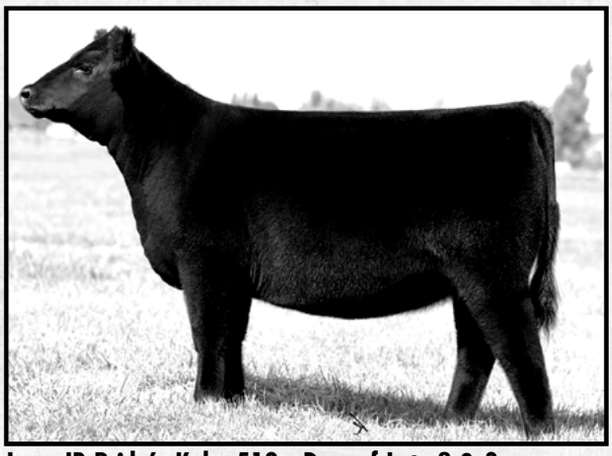

Lazy JB Pride's Koko 519 - Dam of Lots 2 & 3

MAR Insight 6060 - Sire of Lots 3, 4, 5, & 37.

Chestnut Asset 187 - Sire of Lots 11, 12, 13, 15, 16, 33 & 39.

LOT 4 MAR Insight 9129

BD: 03/29/19 | Bull 19682404 | Tattoo: 9129

#PVF INSIGHT 0129
MAR INSIGHT 6060
CHAMPION HILL GEORGINA 7791

TWILDE'S ARMOR 6210
BHF EBONY 2091
NSF EBONY W67

#S A V BRILLIANCE 8077
PVF MISSIE 790
#S A V IRON MOUNTAIN 8066
CHAMPION HILL GEORGINA 6174
#MYTTY IN FOCUS
WILDE'S 8005 ELGA 6210
NSF NEW DESIGN S6
N S F MISS EXTRA N139

BW	80
205	731
WWR	98
365	1313
YWR	98

EPD	CED	BW	WW	YW	SC	Milk	CW	Marb	RE	Fat
	8	0.4	50	89	0.72	23	41	0.41	0.67	0.017

$ VALUES	$M	$W	$F	$G	$B	$C
	42	49	91	42	133	215

This calf was a standout in the pasture all summer long, one of Dennis's favorites out of a cow he bought in the Froslee dispersal. Insight 6060 calves are built right, long sided, and heavy constructed. This guy will add plenty of growth to your program.

LOT 5 HSF Insight 9050

BD: 03/03/19 | Bull 19692724 | Tattoo: 9050

#PVF INSIGHT 0129
MAR INSIGHT 6060
CHAMPION HILL GEORGINA 7791

TEXAR LUTTON 1831
HSF CHEYENNE 501
J K S MISS CHEYENNE 70A

#S A V BRILLIANCE 8077
PVF MISSIE 790
#S A V IRON MOUNTAIN 8066
CHAMPION HILL GEORGINA 6174
#NORTHERN IMPROVEMENT 4480 GF
EXAR SARAS DREAM 9809
V F FORWARD 5135
J K S MISS CHEYENNE 196

BW	71
205	729
WWR	100
365	1255
YWR	100

EPD	CED	BW	WW	YW	SC	Milk	CW	Marb	RE	Fat
	3	2.6	56	96	0.78	28	34	0.34	0.53	0.006

$ VALUES	$M	$W	$F	$G	$B	$C
	50	59	84	38	122	208

9050 is another 6060 son out of a big frame, high volume Lutton daughter. This guy had a huge spread from birth to weaning, starting out at only 71 pounds. Check him out if you like calving ease with style.

LOT 6 MAR Resource 9059

BD: 03/06/19 | Bull 19689698 | Tattoo: 9059

RITO 707 OF IDEAL 3407 7075
#S A V RESOURCE 1441
S A V BLACKCAP MAY 4136

TCONNEALY MENTOR 7374
#DH QUEEN GWEN 2051
SPRING VALLEY GWEN 5226

#R R RITO 707
IDEAL 3407 OF 1418 076
#S A V 8180 TRAVELER 004
#S A V MAY 2397
#G A R RETAIL PRODUCT
#EXECUTA OF CONANGA 939
#B/R NEW FRONTIER 095
#SPRING VALLEY DAISY

BW	88
205	770
WWR	100
365	
YWR	

EPD	CED	BW	WW	YW	SC	Milk	CW	Marb	RE	Fat
	6	2.0	58	112	0.88	21	49	0.30	0.93	-0.008

$ VALUES	$M	$W	$F	$G	$B	$C
	51	52	92	43	135	226

Here is a pair of stout made, heavy muscled, Resource full brothers. They are full brothers to the high seller in 2016 purchased by Curt Timm. They carry a little bit more birth weight, but would do a lot of good on a set of mature cows.

LOT 7 MAR Resource 9082

BD: 03/11/19 | Bull 19689700 | Tattoo: 9082

RITO 707 OF IDEAL 3407 7075
#S A V RESOURCE 1441
S A V BLACKCAP MAY 4136

TCONNEALY MENTOR 7374
#DH QUEEN GWEN 2051
SPRING VALLEY GWEN 5226

#R R RITO 707
IDEAL 3407 OF 1418 076
#S A V 8180 TRAVELER 004
#S A V MAY 2397
#G A R RETAIL PRODUCT
#EXECUTA OF CONANGA 939
#B/R NEW FRONTIER 095
#SPRING VALLEY DAISY

BW	87
205	804
WWR	100
365	
YWR	

EPD	CED	BW	WW	YW	SC	Milk	CW	Marb	RE	Fat
	6	2.0	58	112	0.88	21	49	0.30	0.93	-0.008

$ VALUES	$M	$W	$F	$G	$B	$C
	51	52	92	43	135	226

The 2051 cow was purchased from the Hoffman's and has been a great producer for us. The results of her initial mating to Resource made it a no-brainer to flush her that way.

LOT 8 MAR Renown 9045

BD: 03/01/19 | Bull 19689766 | Tattoo: 9045

RITO 707 OF IDEAL 3407 7075
#S A V RENOWN 3439
S A V BLACKCAP MAY 4136

#HARB PENDLETON 765 J H
W C PENDLETON 0126 8168
WILLOW CREEK 625 8166 6157

#R R RITO 707
IDEAL 3407 OF 1418 076
#S A V 8180 TRAVELER 004
#S A V MAY 2397
#S A V FINAL ANSWER 0035
#H A R B BLACK LADY 375 J H
WILLOW CREEK KG 625 420
WILLOW CREEK N411 6157 361

BW	92
205	758
WWR	109
365	1345
YWR	109

EPD	CED	BW	WW	YW	SC	Milk	CW	Marb	RE	Fat
	1	3.1	66	118		24				

$ VALUES	$M	$W	$F	$G	$B	$C
	63	56	83			

Here is a good growth option for use of mature cows. These Renown sons are the steak and potatoes bulls of this offering.

LOT 9 MAR Renown 9041

BD: 02/27/19 | Bull 19689762 | Tattoo: 9041

RITO 707 OF IDEAL 3407 7075
#S A V RENOWN 3439
S A V BLACKCAP MAY 4136

4M 307R GRAVITY 1009
4M 1009 PRIDE A43
LAGRAND PRIDE 7555

#R R RITO 707
IDEAL 3407 OF 1418 076
#S A V 8180 TRAVELER 004
#S A V MAY 2397
#SITZ UPWARD 307R
EAGLE BLACKCAP 631S
#B/R NEW DESIGN 036
BON VIEW PRIDE 664

BW	79
205	759
WWR	109
365	1308
YWR	106

EPD	CED	BW	WW	YW	SC	Milk	CW	Marb	RE	Fat
	8	0.2	56	104		23				

$ VALUES	$M	$W	$F	$G	$B	$C
	65	52	80			

Here is another high performance Renown son in a lighter birthweight package. A43 is a model cow with a nice udder.

LOT 10 MAR Renown 9060

BD: 03/06/19 | Bull 19697481 | Tattoo: 9060

RITO 707 OF IDEAL 3407 7075
#S A V RENOWN 3439
S A V BLACKCAP MAY 4136

#S S OBJECTIVE T510 0T26
RRR EVERELDA ENTENSE 089
BT EVERELDA ENTENSE 65M

#R R RITO 707
IDEAL 3407 OF 1418 076
#S A V 8180 TRAVELER 004
#S A V MAY 2397
#S S TRAVELER 6807 T510
S S MISS RITA R011 7R8
#A A R NEW TREND
BT EVERELDA ENTENSE 57D

BW	87
205	566
WWR	87
365	1132
YWR	92

EPD	CED	BW	WW	YW	SC	Milk	CW	Marb	RE	Fat
	3	3.3	48	89	0.89	26	34	0.29	0.57	0.011

$ VALUES	$M	$W	$F	$G	$B	$C
	60	41	58	36	93	181

9060 is the last, but not the least in a group of Resource and Renown sons. Pay attention to these heavy muscled, high performing bulls.

LOT 11 MAR Asset 9115

BD: 03/21/19 | Bull 19677457 | Tattoo: 9115

BROOKING ASSET 5065
CHESTNUT ASSET 187
CHESTNUT MONICA 122

MAR BELIEVE 3001
MAR DUCHESS 5053
MAR DUCHESS 3054

#CONNEALY EARNAN 076E
E A ROSE 918
#S A V PROVIDENCE 6922
TRMS MONICA 7002T
#S A V BRILLIANCE 8077
EXAR WINNIE 6219
S ELEVATE 1148
MAR DUCHESS 803

BW	82
205	785
WWR	121
365	1372
YWR	112

EPD	CED	BW	WW	YW	SC	Milk	CW	Marb	RE	Fat
	2	3.2	71	112		32				

$ VALUES	$M	$W	$F	$G	$B	$C
	76	75	73			

9115 is one of the only Asset bulls in the sale that I will say would be a better fit for mature cows. Yes, he offers a higher birth weight and lower calving ease, but forget those numbers this bull comes with a high WW and YW which in turn means he should produce high performing and high growth calves.

LOT 12 MAR Asset

BD: 04/05/19 | Bull 19677460 | Tattoo: 9144

BROOKING ASSET 5065
CHESTNUT ASSET 187
CHESTNUT MONICA 122

#S A V NET WORTH 4200
4M 4200 PRIDE Z55
LAGRAND PRIDE 7555

#CONNEALY EARNAN 076E
E A ROSE 918
#S A V PROVIDENCE 6922
TRMS MONICA 7002T
#S A V 8180 TRAVELER 004
S A V MAY 2410
#B/R NEW DESIGN 036
BON VIEW PRIDE 664

BW	79
205	749
WWR	116
365	1298
YWR	106

EPD	CED	BW	WW	YW	SC	Milk	CW	Marb	RE	Fat
	9	0.7	58	97		33				

$ VALUES	$M	$W	$F	$G	$B	$C
	59	69	74			

Another Asset son here that offers a low birth weight, high calving ease, and a high WW and YW. This bull is one of the youngest in the sale, but he can sure perform! Z55 is a cow that can always be counted on to produce high quality cattle and this bull is a good example of what she has done for us.

LOT 13 MAR Asset 9037

BD: 02/27/19 | Bull 19677461 | Tattoo: 9037

BROOKING ASSET 5065
CHESTNUT ASSET 187
CHESTNUT MONICA 122

HF KODIAK 5R
MAR WINNIE 4033
EXAR WINNIE 6219

#CONNEALY EARNAN 076E
E A ROSE 918
#S A V PROVIDENCE 6922
TRMS MONICA 7002T
SANDY BAR ADVANTAGE 43M
WILBAR RUBY 955N
#EXAR LUTTON 1831
WK WINNIE 7305

BW	72
205	650
WWR	94
365	1143
YWR	93

EPD	CED	BW	WW	YW	SC	Milk	CW	Marb	RE	Fat
	10	-0.1	49	78		25				

$ VALUES	$M	$W	$F	$G	$B	$C
	58	54	61			

Wow! What a heifer bull package here! This Asset bull can perform, he offers a tremendously good set of numbers, including a low birth weight and a high calving ease, backed up by a ton of style. His dam, 4033, is a Kodiak daughter out of our Winnie cow.

LOT 14 MAR Apollo 9023

BD: 02/21/19 | Bull 19682402 | Tattoo: 7101

KRAMERS APOLLO 317
KR APOLLO 6312
#WK ALICE PRIDE 0529

KR CASH 4138
MAR BLUEBLOOD LADY 7101
MOHNEN BLUEBLOOD LADY 328

#KOUPAL JUNEAU 797
KRAMERS EVERGREEN ERICA 1204
#VAR ROCKY 80029
#WK ALICE PRIDE 8490
#BARSTOW CASH
#WK NINA 0280
#B C MARATHON 7022
MOHNEN BLUEBLOOD LADY 35

BW	77
205	765
WWR	102
365	1275
YWR	100

EPD	CED	BW	WW	YW	SC	Milk	CW	Marb	RE	Fat
	5	0.8	56	104		30				

$ VALUES	$M	$W	$F	$G	$B	$C
	60	59	76			

Breed this guy to a group of heifers and their calves will be up and sucking faster than Fuzz can send a Snapchat! A ton of style and structural correctness in this bull. 9023 is out of a first-calf heifer that goes back to a high quality Mohnen cow.

LOT 15 MAR Asset 9067

BD: 03/07/19 | Bull 19677465 | Tattoo: 9067

BROOKING ASSET 5065
CHESTNUT ASSET 187
CHESTNUT MONICA 122

BUSHS BIG HOSS 963
MAR DUCHESS 6032
MAR DUCHESS 3011

#CONNEALY EARNAN 076E
E A ROSE 918
#S A V PROVIDENCE 6922
TRMS MONICA 7002T
#GDAR GAME DAY 449
BUSHS FREEDOM GAL 0960
#S A V BRILLIANCE 8077
NELSONS DUCHESS K383

BW	79
205	624
WWR	96
365	1266
YWR	103

EPD	CED	BW	WW	YW	SC	Milk	CW	Marb	RE	Fat
	5	1.6	55	97	1.03	30	31	0.81	0.33	0.054

$ VALUES	$M	$W	$F	$G	$B	$C
	60	62	63	53	116	210

The Chestnut Asset bull has been a great addition to our herd bull line up. They are moderate birth with plenty of performance. 9067 is a great example of how he is working for us.

LOT 16 MAR Assett 9065

BD: 03/07/19 | Bull 19681963 | Tattoo: 9065

BROOKING ASSET 5065
CHESTNUT ASSET 187
CHESTNUT MONICA 122

#S A V BISMARCK 5682
WALLACE ARKDALE PRIDE 0115
WCC ARKDALE PRIDE 8120

#CONNEALY EARNAN 076E
E A ROSE 918
#S A V PROVIDENCE 6922
TRMS MONICA 7002T
#G A R GRID MAKER
S A V ABIGALE 0451
#B C LOOKOUT 7024
WCC ARKDALE PRIDE 607

BW	79
205	733
WWR	113
365	1163
YWR	95

EPD	CED	BW	WW	YW	SC	Milk	CW	Marb	RE	Fat
	7	1.4	60	89	0.61	28	33	0.58	0.46	0.019

$ VALUES	$M	$W	$F	$G	$B	$C
	71	71	64	47	112	216

I know what you are all thinking, not another footnote all about how this is a heifer bull out of Asset. With that being said, this is another one that could be used on heifers. The last of the Asset group is stout featured, structurally correct, and long sided, backed up by a high YW and WW with a moderate BW and CED.

LOT 17 MAR Acclaim 9020

BD: 02/19/19 | Bull 19688895 | Tattoo: 9020

JINDRA 3RD DIMENSION
JINDRA ACCLAIM
JINDRA BLACKBIRD LASSY 1111

#GARRET'S NATIONWIDE 800I
EXAR JILT 4169
GREEN GARDEN JILT C242 S1

#JINDRA DOUBLE VISION
JINDRAS SAPPHIRE J 417
#CONNEALY IMPRESSION
JINDRAS ENCHANTRESS J 102
#O C C EMBLAZON 854E
BOYD FOREVER LADY 8003
#S S TRAVELER 6807 T510
GREEN GARDEN JILT 9242 S1

BW	84
205	734
WWR	106
365	1236
YWR	101

EPD	CED	BW	WW	YW	SC	Milk	CW	Marb	RE	Fat
	5	2.2	58	108	0.88	26	50	0.67	0.60	0.001

$ VALUES	$M	$W	$F	$G	$B	$C
	44	54	120	56	176	272

The lone Acclaim bull in the sale is a doggoned good one! A high growth bull with a lot of power, bone, and style. 9020 is out of a nice, big Nationwide daughter that offers a good disposition.

LOT 18 MAR Remedy 9010

BD: 02/13/19 | Bull 19688780 | Tattoo: 9010

#CONNEALY THUNDER
#CTS REMEDY 1T01
CTS 7V03 BELLEMERE MAID 9T02

TOKACH ARSENAL C036
MAR PATRICIA 7005
WALKER PATRICIA 0507

#BALDRIDGE KABOOM K243 KCF
#PARKA OF CONANGA 241
#L T 598 BANDO 9074
SVA RITA 7V03 OF 1407 502
#CONNEALY ARSENAL 2174
TOKACH LADY RITO 2013
WALKER NEW DESIGN 340
WALKER PATRICIA 0304

BW	65
205	782
WWR	113
365	1396
YWR	114

EPD	CED	BW	WW	YW	SC	Milk	CW	Marb	RE	Fat
	5	0.5	62	117		28				

$ VALUES	$M	$W	$F	$G	$B	$C
	55	62	86			

The Remedy son that leads off this pair is truly impressive in his bone work. He is super sound and will deliver in terms of growth and performance. Since adding Remedy to our program we feel that we have had our cows drop some truly impressive calves out of him and we hope they will to continue to do so.

LOT 19 MAR Remedy 9016

BD: 02/17/19 | Bull 19688784 | Tattoo: 9016

#CONNEALY THUNDER
#CTS REMEDY 1T01
CTS 7V03 BELLEMERE MAID 9T02

#PVF INSIGHT 0129
MAR BLACKCAP 7041
4M 7301 BLACKCAP A10

#BALDRIDGE KABOOM K243 KCF
#PARKA OF CONANGA 241
#L T 598 BANDO 9074
SVA RITA 7V03 OF 1407 502
#S A V BRILLIANCE 8077
PVF MISSIE 790
#S A V PIONEER 7301
4M 307R BLACKCAP 0200

BW	74
205	790
WWR	100
365	1339
YWR	100

EPD	CED	BW	WW	YW	SC	Milk	CW	Marb	RE	Fat
	5	0.0	56	111		27				

$ VALUES	$M	$W	$F	$G	$B	$C
	56	54	91			

The second Remedy son of the two is another impressive herd sire prospect that stands down on a good set of feet and legs, is heavy muscled, and cool in his overall makeup. As I said about Lot 18, we haven't had a doubt about Remedy since we first used him, and his progeny prove to us everyday we should keep using him.

LOT 20 MAR Cash 9113

BD: 03/21/19 | Bull 19677459 | Tattoo: 9113

#BARSTOW CASH
KR CASH 4138
#WK NINA 0280

#VIN-MAR O'REILLY FACTOR
MAR MISS WIX 4018
#BAR 72W BEXTOR 1853

#SITZ DASH 10277
BARSTOW QUEEN W16
#PINE RIDGE HAMMER S322
WK NINA 5170
#S A V FINAL ANSWER 0035
#VIN-MAR EDELLA 2827
F A R BEXTOR 72W
MISS WIX 853 OF S A F

BW	78
205	723
WWR	112
365	1377
YWR	113

EPD	CED	BW	WW	YW	SC	Milk	CW	Marb	RE	Fat
	9	0.5	59	124	0.82	28	39	0.44	0.41	0.004

$ VALUES	$M	$W	$F	$G	$B	$C
	31	55	114	42	155	232

A high quality herd sire to lead off the KR Cash sons. 9113 is a stout made, structurally correct, and cool sided bull. A set of EPD's that includes a low BW, high YW and WW, and high CED, in my opinion 9113 is an all-around high-quality bull.

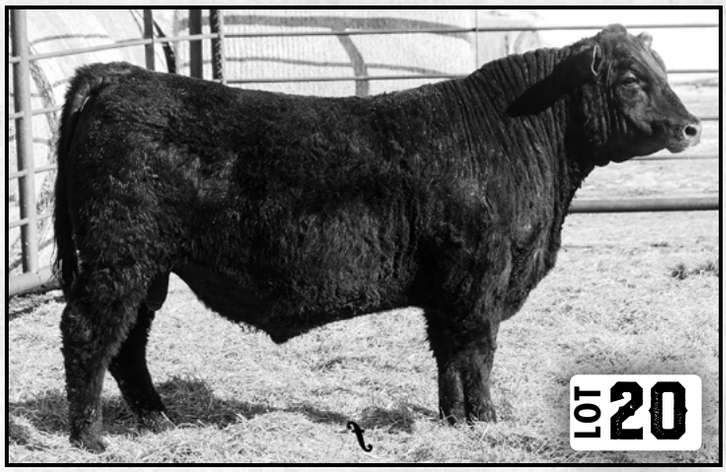

LOT 21 MAR Cash 9096

BD: 03/16/19 | Bull 19677464 | Tattoo: 9096

#BARSTOW CASH
KR CASH 4138
#WK NINA 0280

#S A V BISMARCK 5682
MAR GRACE 201
MAR GRACE 012

#SITZ DASH 10277
BARSTOW QUEEN W16
#PINE RIDGE HAMMER S322
WK NINA 5170
#G A R GRID MAKER
S A V ABIGALE 0451
#S A V NET WORTH 4200
MAR ERICA'S GRACE 737

BW	82
205	669
WWR	103
365	1344
YWR	109

EPD	CED	BW	WW	YW	SC	Milk	CW	Marb	RE	Fat
	7	2.0	58	122	0.87	20				

$ VALUES	$M	$W	$F	$G	$B	$C
	46	41	103			

9096 is another high performing Cash son. Now don't get me wrong, he doesn't have the lowest BW, but you usually don't get a high YW and WW without a higher BW as well. He goes back to the MAR Grace 201 cow that has done some great things for our program.

LOT 22 HSF Cash 9111

BD: 03/20/19 | Bull 19681951 | Tattoo: 9111

#BARSTOW CASH
KR CASH 4138
#WK NINA 0280

EXAR CLASSEN 1422B
DEPPE BARBARA K 5126
DEPPE BARBARA K 204

#SITZ DASH 10277
BARSTOW QUEEN W16
#PINE RIDGE HAMMER S322
WK NINA 5170
DAMERON FIRST CLASS
EXAR PRINCESS 2006
#BC EAGLE EYE 110-7
DEPPE NE BARBARA K 909

BW	66
205	741
WWR	115
365	1240
YWR	102

EPD	CED	BW	WW	YW	SC	Milk	CW	Marb	RE	Fat
	10	-0.5	56	100	1.01	26	35	0.48	0.54	0.011

$ VALUES	$M	$W	$F	$G	$B	$C
	35	58	80	45	125	197

Yes, another Cash son here, but this is a pretty unique one in my mind. An all- around high quality set of numbers backed up by a stout made, cool looking phenotype is what 9111 brings to the table. He is out of the Deppe cow that raised the high seller in our 2019 sale that sold to the Schaefer family of New Rockford.

LOT 23 MAR Cash 9103

BD: 03/18/19 | Bull 19677463 | Tattoo: 9103

#BARSTOW CASH
KR CASH 4138
#WK NINA 0280

BUSHS SURE DEAL 33
MALSONS SHELLY 171A
MALSONS SHELLY 142X

#SITZ DASH 10277
BARSTOW QUEEN W16
#PINE RIDGE HAMMER S322
WK NINA 5170
#VIN-MAR O'REILLY FACTOR
BUSHS LADY LINE 451
BELL KEY 004 DIAMOND 416
MALSONS SHELLY 2T

BW	80
205	660
WWR	102
365	1362
YWR	111

EPD	CED	BW	WW	YW	SC	Milk	CW	Marb	RE	Fat
	8	0.9	58	121	0.85	20				

$ VALUES	$M	$W	$F	$G	$B	$C
	32	44	103			

Don't let Tony Heins know this, but Cash has worked very well for our program and his son's have gone on to do great things for their owners as well. Another Cash bull that is just an all-around herd bull prospect. Offers a high-quality side profile and his EPD's are in the top 40 percentile in WW, YW.

LOT 24 MAR Field Ready 9098

BD: 03/16/19 | Bull 19682405 | Tattoo: 9098

S A V FIELD READY 2238
VAR FIELD READY 4283
VAR SOPHIE BLACK C 913

WILDES EVER ENTENSE 5144
WALKER EILEENMERE 1397
WALKER EILEENMERE 4608

#S A V HARVESTOR 0338
S A V ABIGALE 5650
CONNEALY FUNCTION
VAR SOPHIE BLACK 5148
SOUTHERN EVER ENTENSE S550
#WILDES 2064 MS FORTUNE 5144
TOKACH IN FOCUS 6048
WALKER EILEENMERE 2693 0606

BW	81
205	771
WWR	103
365	1377
YWR	102

EPD	CED	BW	WW	YW	SC	Milk	CW	Marb	RE	Fat
	7	1.4	61	104	1.11	21	41	0.36	0.24	0.026

$ VALUES	$M	$W	$F	$G	$B	$C
	52	58	84	33	117	204

High quality pair of Field Ready bulls we are offering this year. 9098 is the first one and we firmly believe he can do some good work. He offers a uniform set of EPD's and that's backed up by lots of power and structural correctness.

LOT 25 MAR Field Ready 9116

BD: 03/21/19 | Bull 19677462 | Tattoo: 9116

S A V FIELD READY 2238
VAR FIELD READY 4283
VAR SOPHIE BLACK C 913

#S A V BRILLIANCE 8077
MAR LADY 5002
#4M 4200 IDEAL LADY A4

#S A V HARVESTOR 0338
S A V ABIGALE 5650
CONNEALY FUNCTION
VAR SOPHIE BLACK 5148
#S A V BISMARCK 5682
S A V BLACKCAP MAY 5270
#S A V NET WORTH 4200
4M 5682 IDEAL LADY 9194

BW	87
205	721
WWR	111
365	1300
YWR	106

EPD	CED	BW	WW	YW	SC	Milk	CW	Marb	RE	Fat
	6	2.2	69	118		23				

$ VALUES	$M	$W	$F	$G	$B	$C
	53	63	81			

This is a heavy muscled bull out of Field Ready that has a high yearling weight. We think he should produce high performing calves later on.

LOT 26 MAR Apollo 9013

BD: 02/15/19 | Bull 19677458 | Tattoo: 9013

KRAMERS APOLLO 317
KR APOLLO 6312
#WK ALICE PRIDE 0529

BUSHS BIG HOSS 963
MAR BLACKCAP 7044
4M 1009 BLACKCAP B50

#KOUPAL JUNEAU 797
KRAMERS EVERGREEN ERICA 1204
#VAR ROCKY 80029
#WK ALICE PRIDE 8490
#GDAR GAME DAY 449
BUSHS FREEDOM GAL 0960
4M 307R GRAVITY 1009
MONARCH BLACKCAP 1027

BW	76
205	715
WWR	103
365	1257
YWR	102

EPD	CED	BW	WW	YW	SC	Milk	CW	Marb	RE	Fat
	7	0.8	53	92		30				

$ VALUES	$M	$W	$F	$G	$B	$C
	77	59	66			

Here is the first Apollo bull calf we had this year. Apollo is a great calving ease bull that we have used the last 2 years. 9013 has a low birth weight EPD and is stouter made.

LOT 27 MAR Apollo 9052

BD: 03/04/19 | Bull 19682403 | Tattoo: 9052

KRAMERS APOLLO 317
KR APOLLO 6312
#WK ALICE PRIDE 0529

#S A V RENOWN 3439
MAR ARKDALE PRIDE 7074
WALLACE ARKDALE PRIDE 0115

#KOUPAL JUNEAU 797
KRAMERS EVERGREEN ERICA 1204
#VAR ROCKY 80029
#WK ALICE PRIDE 8490
RITO 707 OF IDEAL 3407 7075
S A V BLACKCAP MAY 4136
#S A V BISMARCK 5682
WCC ARKDALE PRIDE 8120

BW	78
205	727
WWR	97
365	
YWR	

EPD	CED	BW	WW	YW	SC	Milk	CW	Marb	RE	Fat
	5	1.0	54	97		28				

$ VALUES	$M	$W	$F	$G	$B	$C
	58	56	71			

9052 is an Apollo out of a first calf Renown daughter. He is a high performing bull that has a thick mom.

BULLS

LOT 28 MAR Apollo 9080

BD: 03/11/19 | Bull 19681964 | Tattoo: 9080

KRAMERS APOLLO 317
KR APOLLO 6312
#WK ALICE PRIDE 0529

C&C PRIORITY 1428B EXAR
STREAMSIDE ELISHA D40
CHERRY KNOLL ELISHA 1146

#KOUPAL JUNEAU 797
KRAMERS EVERGREEN ERICA 1204
#VAR ROCKY 80029
#WK ALICE PRIDE 8490
DAMERON FIRST CLASS
EXAR PRINCESS 7879
#LEACHMAN SAUGAHATCHEE 3000C
ELISHA OF CONANGA 227

BW	60
205	711
WWR	110
365	1201
YWR	98

EPD	CED	BW	WW	YW	SC	Milk	CW	Marb	RE	Fat
	8	-0.3	54	83		31				

$ VALUES	$M	$W	$F	$G	$B	$C
	56	67	55			

This is the last Apollo son in the sale. This is a big boned bull that will knock your socks off. He is out of Cally's old show heifer that did well for her, never being beat in the fall division in North Dakota.

LOT 29 Commerical Bull 9019

BD: 02/19/19 | Commercial **Bull** | Tattoo: 9019

VARILEK PRODUCT 2010 04
3F EPIC 4631
ZEBO QUEEN 1072

S ELEVATE 1148
MAR PHOEBE 3031
MAR PHOEBE

#CONNEALY FINAL PRODUCT
VARILEK PEARL 0006 014
#EF COMPLEMENT 8088
EXG BLACKCAP 6247 PPC
S ELEVATE 9165
S DINA 5108
#BON VIEW NEW DESIGN 878
M A R HANAH 312

BW	80
205	699
WWR	101
365	1168
YWR	95

EPD	CED	BW	WW	YW	SC	Milk	CW	Marb	RE	Fat

$ VALUES	$M	$W	$F	$G	$B	$C

The last bull in the catalog is an Epic son. He is selling as a commercial bull as we are not yet sure of his defect status at catalog time. Epic is known for being a super high performance sire with growth appreciated by many cattlemen.

HEIFERS

LOT 30 MAR Madame Pride 9084

BD: 03/12/19 | Heifer Reg. Pending | Tattoo: 9084

#S A V REGISTRY 2831
S A V SENSATION 5615
S A V BLACKCAP MAY 4136

#S A V IRON MOUNTAIN 8066
#4M 8066 MADAME PRIDE A5 ET
S A V MADAME PRIDE 7560

RITO 707 OF IDEAL 3407 7075
S A V MADAME PRIDE 0075
#S A V 8180 TRAVELER 004
#S A V MAY 2397
#TC GRIDIRON 258
S A V MADAME PRIDE 3249
#S A V NET WORTH 4200
S A V MADAME PRIDE 3314

BW	90
205	656
WWR	100
365	
YWR	

EPD	CED	BW	WW	YW	SC	Milk	CW	Marb	RE	Fat

$ VALUES	$M	$W	$F	$G	$B	$C

A well-balanced, eye appealing female leads off the heifers. 9084 is a high performing heifer that will blow you away. She is out of the same cow that the Lot 1 bull is out of. She is out of Sensation just like the lead off and high selling heifer last year that went to Malson's in Idaho.

Congratulations to Molly and Cally and the rest of their undefeated Jr. 4-H Livestock Judging Team.

LOT 31 MAR Delia 9021

BD: 02/18/19 | Heifer 19697441 | Tattoo: 9021

#S A V BRILLIANCE 8077
#PVF INSIGHT 0129
PVF MISSIE 790

WILDES EVER ENTENSE 5144
WALKER NEXTA DELIA 1221
D W B BAR NEXTA DELIA 02

#S A V BISMARCK 5682
S A V BLACKCAP MAY 5270
#P V F NEW HORIZON 001
P V F MISS RAPTOR 024
SOUTHERN EVER ENTENSE S550
#WILDES 2064 MS FORTUNE 5144
#CONNEALY DATELINE
B BAR NEXTA DELIA 610

BW	97
205	727
WWR	114
365	
YWR	

EPD	CED	BW	WW	YW	SC	Milk	CW	Marb	RE	Fat
	0	4.3	56	83		25				

$ VALUES	$M	$W	$F	$G	$B	$C
	49	51	65			

The lone PVF Insight heifer in the sale has a high weaning weight and should go on to produce heavy calves as a brood cow. She has a quiet disposition and would make a great show project for any young showman that would like to lead one before they breed one.

LOT 32 HSF Barbara K 9025

BD: 02/21/19 | Heifer 19689805 | Tattoo: 9025

JINDRA 3RD DIMENSION
JINDRA ACCLAIM
JINDRA BLACKBIRD LASSY 1111

#CONNEALY BLACK GRANITE
DEPPE BARBARA K 691
DEPPE 307R BARBARA K 332

#JINDRA DOUBLE VISION
JINDRAS SAPPHIRE J 417
#CONNEALY IMPRESSION
JINDRAS ENCHANTRESS J 102
#CONNEALY CONSENSUS 7229
#EURA ELGA OF CONANGA 9109
#SITZ UPWARD 307R
#DEPPE EXP BARBARA K 906

BW	76
205	698
WWR	102
365	
YWR	

EPD	CED	BW	WW	YW	SC	Milk	CW	Marb	RE	Fat
	11	0.2	60	112	0.13	30	54	0.40	0.79	-0.022

$ VALUES	$M	$W	$F	$G	$B	$C
	47	65	127	47	174	273

This a great heifer and if you are looking for one with good numbers, this is one to look at. She serves up a platter with awesome EPD's including being in top 5 percent $B and top 1 percent $F. Mating possibilities are endless for all you mathematicians out there.

LOT 33 MAR Blackcap 9054

BD: 03/04/19 | Heifer 19694114 | Tattoo: 9054

BROOKING ASSET 5065
CHESTNUT ASSET 187
CHESTNUT MONICA 122

4M 307R GRAVITY 1009
4M 1009 BLACKCAP B46
4M 4200 BLACKCAP 0059

#CONNEALY EARNAN 076E
E A ROSE 918
#S A V PROVIDENCE 6922
TRMS MONICA 7002T
#SITZ UPWARD 307R
EAGLE BLACKCAP 631S
#S A V NET WORTH 4200
SOUTHERN BLACKCAP 3686

BW	75
205	684
WWR	108
365	
YWR	

EPD	CED	BW	WW	YW	SC	Milk	CW	Marb	RE	Fat
	5	1.1	55	93		31				

$ VALUES	$M	$W	$F	$G	$B	$C
	71	63	69			

What an awesome heifer out of Asset. Take a look at this heifer if you like them with lots of shape to her rib and structural integrity. Asset has done great things for us and this is a phenomenal example of it.

LOT 34 HSF Emblynette 9114

BD: 03/21/19 | Heifer 19694115 | Tattoo: 9114

S A V FIELD READY 2238
VAR FIELD READY 4283
VAR SOPHIE BLACK C 913

KR CASH 4138
HSF EMBLYNETTE 6009
HSF EMBLYNETTE 3100

#S A V HARVESTOR 0338
S A V ABIGALE 5650
CONNEALY FUNCTION
VAR SOPHIE BLACK 5148
#BARSTOW CASH
#WK NINA 0280
#CONNEALY CONSENSUS 7229
S A V EMBLYNETTE 8512

BW	81
205	698
WWR	100
365	
YWR	

EPD	CED	BW	WW	YW	SC	Milk	CW	Marb	RE	Fat
	7	1.6	67	122		23				

$ VALUES	$M	$W	$F	$G	$B	$C
	58	60	87			

A cool patterned, stout made, functional brood cow prospect found in 9114. This heifer is as well-rounded as they come. She is in the top 10% for Yearling Weight and top 15% Weaning Weight. If you are looking to make nice, stout bulls or even a cool sided, easy doing heifer calves, 9114 is your match made in heaven. 9114 goes back to the SAV Emblynette cow family.

LOT 35 MAR Ernetta 9109

BD: 03/20/19 | Heifer 19694120 | Tattoo: 9109

#BARSTOW CASH
KR CASH 4138
#WK NINA 0280

WALKER RUGER 1022
WALKER ERENETTA 651
WALKER ERENETTA 2636

#SITZ DASH 10277
BARSTOW QUEEN W16
#PINE RIDGE HAMMER S322
WK NINA 5170
TOKACH YUKON 9129 2693
J M EASTMONT MAID V580
#CONNEALY LEAD ON
TOKACH ERENETTA 2636

BW	85
205	650
WWR	102
365	
YWR	

EPD	CED	BW	WW	YW	SC	Milk	CW	Marb	RE	Fat
	7	1.8	50	104		25				

$ VALUES	$M	$W	$F	$G	$B	$C
	47	42	88			

Here is a fabulous heifer out of our KR Cash bull that produces great calves just like this one. 9109 is a high performing heifer that will produce year in and year out.

LOT 36 MAR Rita 9009

BD: 02/13/19 | Heifer 19694116 | Tattoo: 9009

KRAMERS APOLLO 317
KR APOLLO 6312
#WK ALICE PRIDE 0529

BUSHS BIG HOSS 963
MAR RITA 7057
4M 4200 RITA B21

#KOUPAL JUNEAU 797
KRAMERS EVERGREEN ERICA 1204
#VAR ROCKY 80029
#WK ALICE PRIDE 8490
#GDAR GAME DAY 449
BUSHS FREEDOM GAL 0960
#S A V NET WORTH 4200
G A R OBJECTIVE G188

BW	69
205	614
WWR	90
365	
YWR	

EPD	CED	BW	WW	YW	SC	Milk	CW	Marb	RE	Fat
	9	-0.3	46	83		31				

$ VALUES	$M	$W	$F	$G	$B	$C
	58	54	60			

This is another good heifer out of Apollo that has a low birthweight as well as a high calving ease.

LOT 37 MAR Ernetta 9095

BD: 03/20/19 | Heifer 19694121 | Tattoo: 9095

#PVF INSIGHT 0129
MAR INSIGHT 6060
CHAMPION HILL GEORGINA 7791

WALKER UPDATE 1212
WALKER ERENETTA 4614
WALKER ERENETTA 8611

#S A V BRILLIANCE 8077
PVF MISSIE 790
#S A V IRON MOUNTAIN 8066
CHAMPION HILL GEORGINA 6174
#TOKACH UPDATE 9009
UAR QUEEN ZARA 130
WILDES EVER ENTENSE 5144
WALKER EVENETTE 1616

BW	79
205	619
WWR	97
365	
YWR	

EPD	CED	BW	WW	YW	SC	Milk	CW	Marb	RE	Fat
	9	0.3	50	95		27				

$ VALUES	$M	$W	$F	$G	$B	$C
	54	51	77			

Here is the one and only heifer out of MAR Insight. 9095 is a functional, practical example of Angus traits combined with an eye appealing profile.

LOT 38 MAR Duchess 9032

BD: 02/25/19 | Heifer 19694118 | Tattoo: 9032

KRAMERS APOLLO 317
KR APOLLO 6312
#WK ALICE PRIDE 0529

VAR FIELD READY 4283
MAR DUCHESS 7111
MAR DUCHESS 5053

#KOUPAL JUNEAU 797
KRAMERS EVERGREEN ERICA 1204
#VAR ROCKY 80029
#WK ALICE PRIDE 8490
S A V FIELD READY 2238
VAR SOPHIE BLACK C 913
MAR BELIEVE 3001
MAR DUCHESS 3054

BW	73
205	613
WWR	96
365	
YWR	

EPD	CED	BW	WW	YW	SC	Milk	CW	Marb	RE	Fat
	4	1.8	60	109		30				

$ VALUES	$M	$W	$F	$G	$B	$C
	67	61	78			

Apollo's first daughter's are calving this year and they appear to be great mothers with good udders. 9032 excels in her yearling weight and has lots of shape to her rib.

LOT 39 MAR Madame Pride 9127

BD: 03/28/19 | Heifer 19694117 | Tattoo: 9127

BROOKING ASSET 5065
CHESTNUT ASSET 187
CHESTNUT MONICA 122

S A V TEN SPEED 3022
MAR MADAME PRIDE 6035
#4M 8066 MADAME PRIDE A5 ET

#CONNEALY EARNAN 076E
E A ROSE 918
#S A V PROVIDENCE 6922
TRMS MONICA 7002T
#A A R TEN X 7008 S A
#S A V MADAME PRIDE 1134
#S A V IRON MOUNTAIN 8066
S A V MADAME PRIDE 7560

BW	75
205	642
WWR	101
365	
YWR	

EPD	CED	BW	WW	YW	SC	Milk	CW	Marb	RE	Fat
	3	2.1	59	105	1.01	31	43	0.91	0.31	0.041

$ VALUES	$M	$W	$F	$G	$B	$C
	61	69	80	59	139	241

This heifer is out of a maternal sib to Lot 1 and Lot 30. This a good producing maternal line of cattle.

LOT 40 MAR Sue 9042

BD: 03/01/19 | Heifer 19694119 | Tattoo: 9042

#BARSTOW CASH
KR CASH 4138
#WK NINA 0280

S GAME DAY 9163
MAR SUE 137
#NLH SUE 939

#SITZ DASH 10277
BARSTOW QUEEN W16
#PINE RIDGE HAMMER S322
WK NINA 5170
#GDAR GAME DAY 449
#S QUEEN ESSA 208
MC CUMBER 172K N TREND 4177
NLH SUSIEQ

BW	77
205	519
WWR	82
365	
YWR	

EPD	CED	BW	WW	YW	SC	Milk	CW	Marb	RE	Fat
	8	0.8	34	86	1.06	23				

$ VALUES	$M	$W	$F	$G	$B	$C
	44	22	84			

Unfortunately, someone has to be the last lot. However, don't let that make you overlook this diamond-in-the rough.

Montgomery Ranch
311 64th Ave SE
Carrington, ND 58421

Performance With Style Production Sale

Saturday April 11, 2020

1:00 PM • At the Ranch, Carrington, ND

"Commit your actions to the Lord, and your plans will succeed."
- Proverbs 16:3

MontgomeryAngus.com